

Classification by  
PN-B-04452

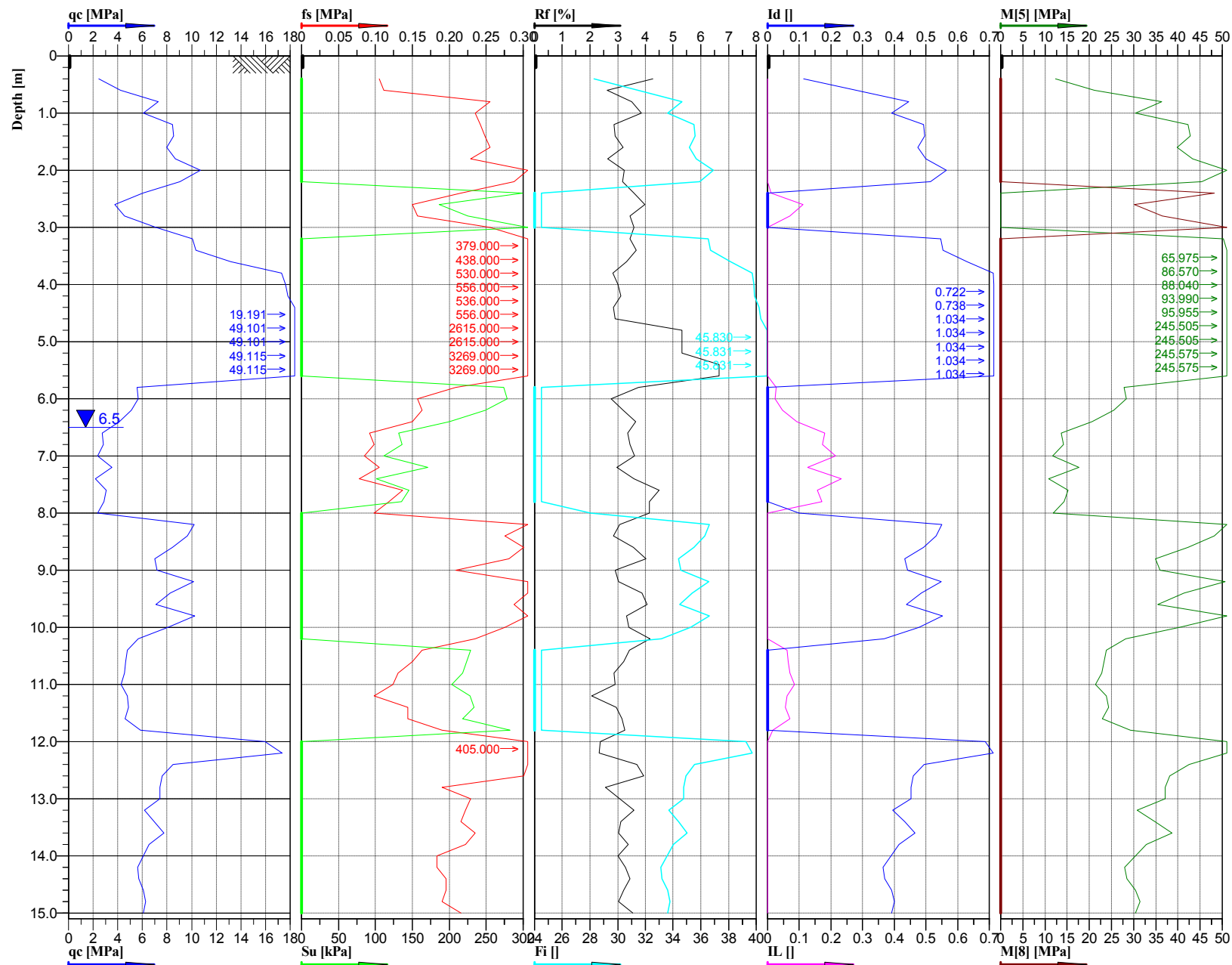
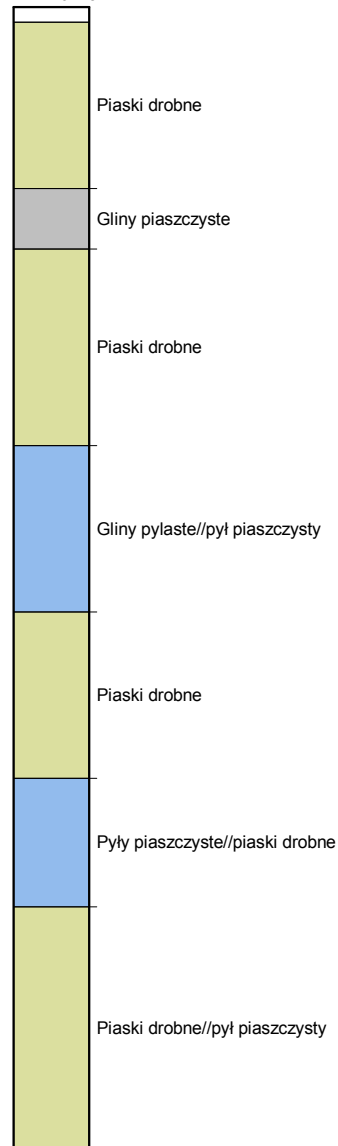

Cone No: 0  
Tip area [cm<sup>2</sup>]: 10  
Sleeve area [cm<sup>2</sup>]: 150

Location:	Obiekt 42WD	Position:	X: 5570415.7382 m, Y: 7579912.8569 m	Ground level:	217.89	Test no:	2/42WD
Project ID:	1690	Client:	ARCADIS Sp. z o.o.	Date:	2015-12-20	Scale:	1 : 100
Project:	S19 Nisko - Sokółów Młp.			Page:	1/1	Fig:	
Załącznik 3.A51.5 - Interpretacja wyników sondowań statycznych CPT. Opracował: mgr inż. Wiesław Kozak				File:	42WD_2.cpd		